

**PERMIT**

**CITY OF NAPOLEON - BUILDING DEPARTMENT**  
255 West Riverview Avenue, Napoleon, Ohio 43545 - 419-592-4010

Permit No. 01914 Issued 2-8-90 date  
 Job Location 153 E. Maumee address  
 Lot 17 Lowe's First Addition sub-div or legal discript  
 Issued By Eldon Huber building official  
 Owner The Bischoff Co. 599-5461 tel.  
 Address 19 Lakeview DR.  
 Agent Douglas Bischoff 599-5461 tel.  
 Address SAME  
 Description of Use Rental - Duplex  
 Residential 2 no. dwelling units  
 Commercial Industrial  
 New Add'n. Alter X Remodel X  
 Mixed Occupancy \_\_\_\_\_  
 Change of Occupancy Change 1 fam. to 2 fam.  
 Estimated Cost \$ 3500.00

FEES	BASE	PLUS	TOTAL
<input checked="" type="checkbox"/> BUILDING	9.00	27.00	36.00
<input type="checkbox"/> ELECTRICAL			
<input type="checkbox"/> PLUMBING			
<input type="checkbox"/> MECHANICAL			
<input type="checkbox"/> DEMOLITION			
<input type="checkbox"/> ZONING			
<input type="checkbox"/> SIGN			
<input type="checkbox"/> WATER TAP			
<input type="checkbox"/> SEW. INSP.			
<input type="checkbox"/> SEWER TAP			
<input type="checkbox"/> TEMP. WATER			
<input type="checkbox"/> TEMP. ELECT.			
ADDITIONAL PLAN REVIEW	Struct. _____ hrs		
	Elect. _____ hrs		
TOTAL FEES.....			36.00
LESS MIN. FEES PAID _____			
BALANCE DUE.....			

**ZONING INFORMATION**

district	lot dimensions	area	front yd	side yds	rear yd
GB	82.58' X 264'	21,780			
max hgt	no pkg spaces	no ldg spaces	max cover	petition or appeal req'd	date appr
35'	4-5		60%		

**WORK INFORMATION:**

Size: Length \_\_\_\_\_ Width \_\_\_\_\_ Stories \_\_\_\_\_ Ground Floor Area \_\_\_\_\_ cu. ft.  
 Height \_\_\_\_\_ Building Volume (for demo. permit) \_\_\_\_\_  
 Electrical: Refer to permit no. 01898 brief description  
 Plumbing: Refer to permit no. 01900 brief description  
 Mechanical: Refer to permit no. 01900 brief description  
 Sign: \_\_\_\_\_ Dimensions \_\_\_\_\_ Sign Area \_\_\_\_\_  
 Additional Information: Remodel downstairs bathroom; add shower; convert 1 family residence into a 2 family residence

Date \_\_\_\_\_ Applicant Signature \_\_\_\_\_

owner-agent

White-Building Department Yellow-Applicant

Pink-Electrical Inspector

Green-Clerk-Treasurer

Gold-County Auditor

# INSPECTION RECORD

UNDERGROUND			ROUGH-IN				FINAL	
Type	Date	By	Type	Date	By	Type	Date	By
<b>PLUMBING</b>	Building Drains		Drainage, Waste & Vent Piping			Indirect Waste		
	Water Piping							
	Building Sewer		Water Piping			Condensate Lines		
	Sewer Connection							
<b>MECHANICAL</b>	Refrigerant Piping		Refrigerant Piping			Chimney(s)		
			Duct Furnace(s)			Fire Dampers		
	Ducts/ Plenums		Ducts/ Plenums			<input type="checkbox"/> Radiant Htr(s) <input type="checkbox"/> Unit Htr(s)		
			Duct Insulation			Pool Heater		
<b>ELECTRICAL</b>	Conduits & or Cable		Conduits/ Cable			<input type="checkbox"/> Range <input type="checkbox"/> Dryer		
	Grounding & or Bonding		Rough Wiring			<input type="checkbox"/> Generator(s) <input type="checkbox"/> Motors		
	Floor Ducts Raceways		Service Panel Switchboard			<input type="checkbox"/> Water Htr <input type="checkbox"/> Welder		
	Service Conduit		Busways Ducts			<input type="checkbox"/> Heaters <input type="checkbox"/> Heat Cable		
<b>BUILDING</b>	Temporary Power Pole		Subpanels			<input type="checkbox"/> Duct Htr(s) <input type="checkbox"/> Furnace(s)		
	Location, Set-backs, Esmt(s)		Exterior Wall Construction			Roof Covering Roof Drainage		
	Excavation					Exterior Lath		
	Footings & Reinforcing					<input type="checkbox"/> Interior Lath <input type="checkbox"/> Wallboard		
<b>ADDITIONAL</b>	Floor Slab		Interior Wall Construction			Fire Wall(s)		
	Foundation Walls		Columns & Supports			Fireplace Chimney		
	Sub-soil Drain		Crawl Space			Attic		
	Piles		<input type="checkbox"/> Vent <input type="checkbox"/> Access			<input type="checkbox"/> Vent <input type="checkbox"/> Access		
			Floor System(s)					
			Roof System			Special Insp Reports Rec'd		
			<b>INSPECTIONS, CORRECTIONS, ETC.</b>				<b>INSPECTIONS, CORRECTIONS, ETC.</b>	

APPLICATION  
for  
RESIDENTIAL BUILDING, ELECTRICAL, PLUMBING, MECHANICAL, PERMITS and DEMOLITION PERMIT

Entry No. 1 CITY OF NAPOLEON - BUILDING DEPARTMENT  
255 West Riverview Ave. Napoleon, Ohio 43545 Pn. 419-592-4010

Permit No. 01914 Issued 2-8-90 Ck. Permit Reg. Base Fees Plus Total  
153 E. Manna 9.00 27.00 36.00

Job Location 17 S. G. Towne  
41 0309 00334 08 8-000 East Addition

Lot sub-div. or legal disc.

Issued By EH building official

Owner The Swickhoff Company Pn 509-5461

Address 19 Lakeside Dr.

Agent Douglas Swickhoff Pn 11

Address Sams

Description of Use Rental - duplex

Residential 2 no. dwelling units

Commercial Industrial

New Alter  Remodel

Mixed Occupancy

Change of Occupancy CHANGE FR 1-FAM TO 2-FAM1

Estimated Cost \$ 3000 3500.00

-ZONING INFORMATION

district 4.B. lot dimensions 82.58' x 204' area 21,290 sq ft front yd rear yd

max hgt 36' no pkg spaces 4-51 no ldg spaces max cover 60% petition or appeal req'd. date appr

WORK INFORMATION:  
BUILDING: Garage Fl. Area \_\_\_\_\_ Basement Fl. Area \_\_\_\_\_ Second Floor Area \_\_\_\_\_

Size: Length \_\_\_\_\_ Width \_\_\_\_\_ Stories \_\_\_\_\_ Ground Floor Area \_\_\_\_\_

Height \_\_\_\_\_ Building Volume (for demo. permit) \_\_\_\_\_ cu. ft.

Description of Work: Re Model downstairs Bathroom **PAID**

11 Add Shower COUNTY 1-FAM JAN 19 1990

1W70 2-FAM RESIDRUCR. **CITY OF NAPOLEON**

Continue on Back Side for Electrical, Plumbing and Mechanical and other information;

ELECTRICAL: Electrical Contractor Norman Bostelman Pn. \_\_\_\_\_ Estimated Cost \$ \_\_\_\_\_

Address Permit Cabin \_\_\_\_\_  
Type of work: New \_\_\_\_\_ Service change \_\_\_\_\_ Rewiring \_\_\_\_\_ Additional Wiring \_\_\_\_\_ Temp. Elec. Req. \_\_\_\_\_  
Size of service \_\_\_\_\_ Underground \_\_\_\_\_ Overhead \_\_\_\_\_ No. of new circuits \_\_\_\_\_  
Yes \_\_\_\_\_ No \_\_\_\_\_

Description of work: REFER TO PERMITS NO 01898

PLUMBING: Plumbing Contractor Ron Meyer - Permit Cabin Pn. \_\_\_\_\_

Address \_\_\_\_\_ Estimated Cost \$ \_\_\_\_\_  
Water Tap Req. \_\_\_\_\_ Yes \_\_\_\_\_ No \_\_\_\_\_ Size \_\_\_\_\_ Type of Pipe \_\_\_\_\_ Water Dist. Pipe \_\_\_\_\_ type \_\_\_\_\_  
San. Sewer Tap Req. \_\_\_\_\_ Yes \_\_\_\_\_ No \_\_\_\_\_ Size \_\_\_\_\_ Type of Pipe \_\_\_\_\_ Dr. Waste Vt. Pipe \_\_\_\_\_ type \_\_\_\_\_  
St. Sewer Tap Req. \_\_\_\_\_ Yes \_\_\_\_\_ No \_\_\_\_\_ Size \_\_\_\_\_ Type of Pipe \_\_\_\_\_ Street to be Opened \_\_\_\_\_  
Main Building Drain Size \_\_\_\_\_ Yes \_\_\_\_\_ No \_\_\_\_\_ Main Vent Pipe Size \_\_\_\_\_ List Number of Plumbing Fixtures Below \_\_\_\_\_  
Water Closets \_\_\_\_\_ Bathtubs \_\_\_\_\_ Showers \_\_\_\_\_ Lavatories \_\_\_\_\_ Kitchen Sinks \_\_\_\_\_ Disposal \_\_\_\_\_ Dishwasher \_\_\_\_\_ Clothes Washer \_\_\_\_\_  
Floor Drains \_\_\_\_\_ Other Fixtures: Type \_\_\_\_\_ No. \_\_\_\_\_

Description of Work: REFER TO PERMITS NO 01900

MECHANICAL: Mechanical Contractor Ron Meyer Permit Cabin Pn. \_\_\_\_\_

Address \_\_\_\_\_ Estimated Cost \_\_\_\_\_  
Heating System: Forced Air \_\_\_\_\_ Gravity \_\_\_\_\_ Hot Water \_\_\_\_\_ Steam \_\_\_\_\_ Unit Heaters \_\_\_\_\_ Radiant \_\_\_\_\_ Baseboard \_\_\_\_\_  
Type of Fuel: Electric \_\_\_\_\_ Natural Gas \_\_\_\_\_ Propane \_\_\_\_\_ Wood \_\_\_\_\_ Coal \_\_\_\_\_ Solar \_\_\_\_\_ Geothermal \_\_\_\_\_ Other \_\_\_\_\_  
No. of Heat Zones \_\_\_\_\_ Hot Water: (One Pipe \_\_\_\_\_ Two Pipe \_\_\_\_\_ Series Loop \_\_\_\_\_) Electric Heat: (No of Circuits \_\_\_\_\_) No. of Furnaces \_\_\_\_\_  
No. of Hot Air Runs \_\_\_\_\_ No. of Hot Water Radiators \_\_\_\_\_ Total Heat Loss \_\_\_\_\_ Rated Capacity of Furnace/Boiler \_\_\_\_\_  
Location of Heating Units: Crawl Space \_\_\_\_\_ Floor Level \_\_\_\_\_ Attic \_\_\_\_\_ Suspended \_\_\_\_\_ Roof \_\_\_\_\_ Outside \_\_\_\_\_ Other \_\_\_\_\_

Description of Work REFER TO PERMITS NO 01900

**DRAWINGS REQUIRED:** All Applications must be Accompanied by Two Complete sets of Drawings Including SITE PLAN, FOUNDATION PLAN, FLOOR PLANS, STRUCTURAL FRAMING PLANS, EXTERIOR ELEVATIONS, SECTIONS and DETAILS, STAIR DETAILS, ELECTRICAL LAYOUT, PLUMBING ISOMETRIC, HEATING LAYOUT ETC. All plans shall be DRAWN TO SCALE. Show all existing structures on the site plan also, show Electric Panel and Furnace Locations.

**READ AND SIGN BELOW:** The undersigned hereby makes application for a permit for all work described herein, and agrees to complete the work in strict accordance with all applicable provisions of the current edition of the C.A.B.O. Building Code, the Napoleon Building and Zoning Codes, the Napoleon Engineering Dept. Rules and Regulations, Standard Specifications and other Pertinent Sections of the Napoleon Code of Ordinances.

Date 1-28-90 \_\_\_\_\_ Signature of Applicant Ron Meyer \_\_\_\_\_  
Application not valid without signature

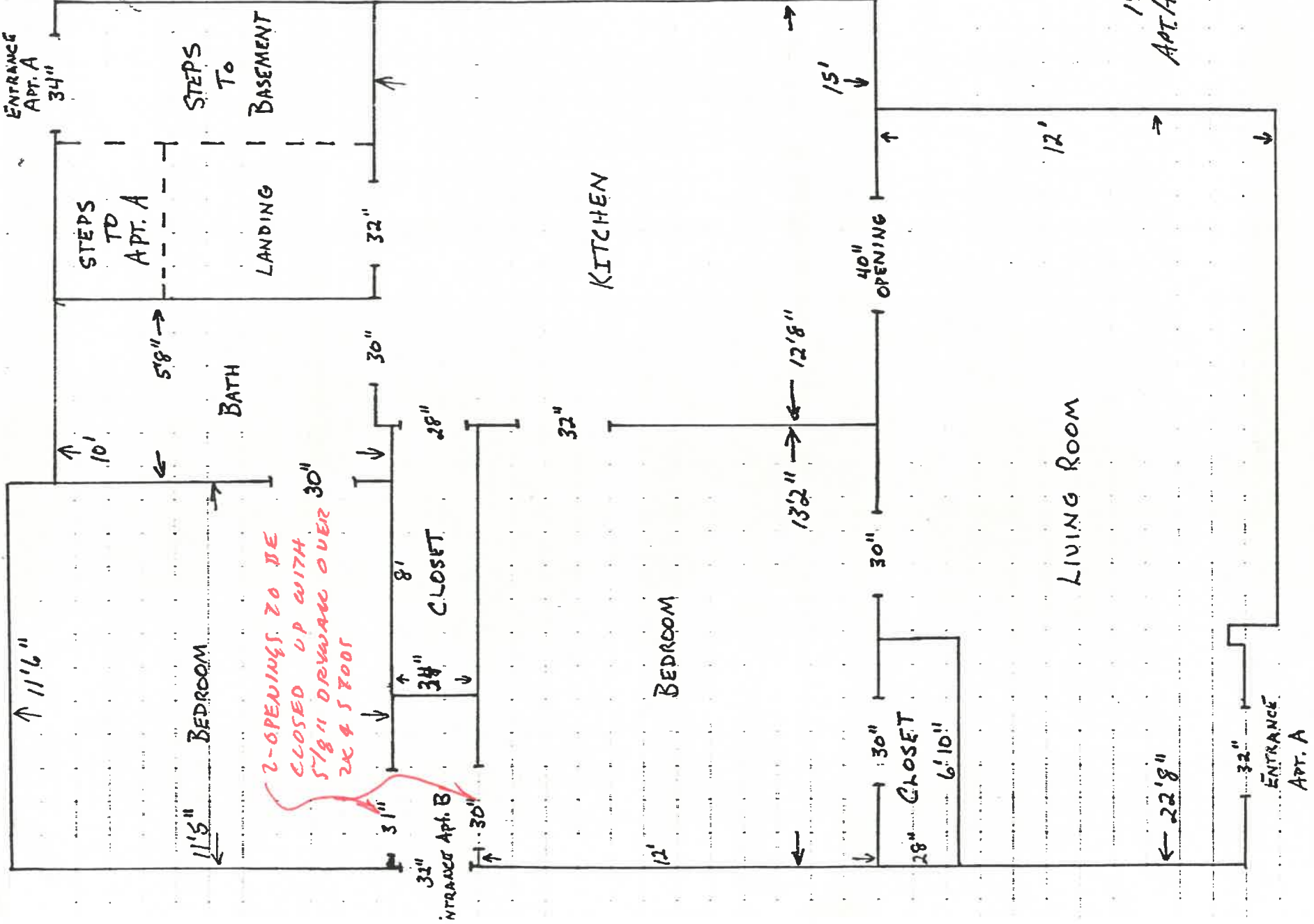

2-OPENINGS TO BE CLOSED UP WITH 5'8" DRAWING OVER 30" X 4 5 FOOT

153 E. MAUMEE  
APT. A. DOWNSTAIR.



1

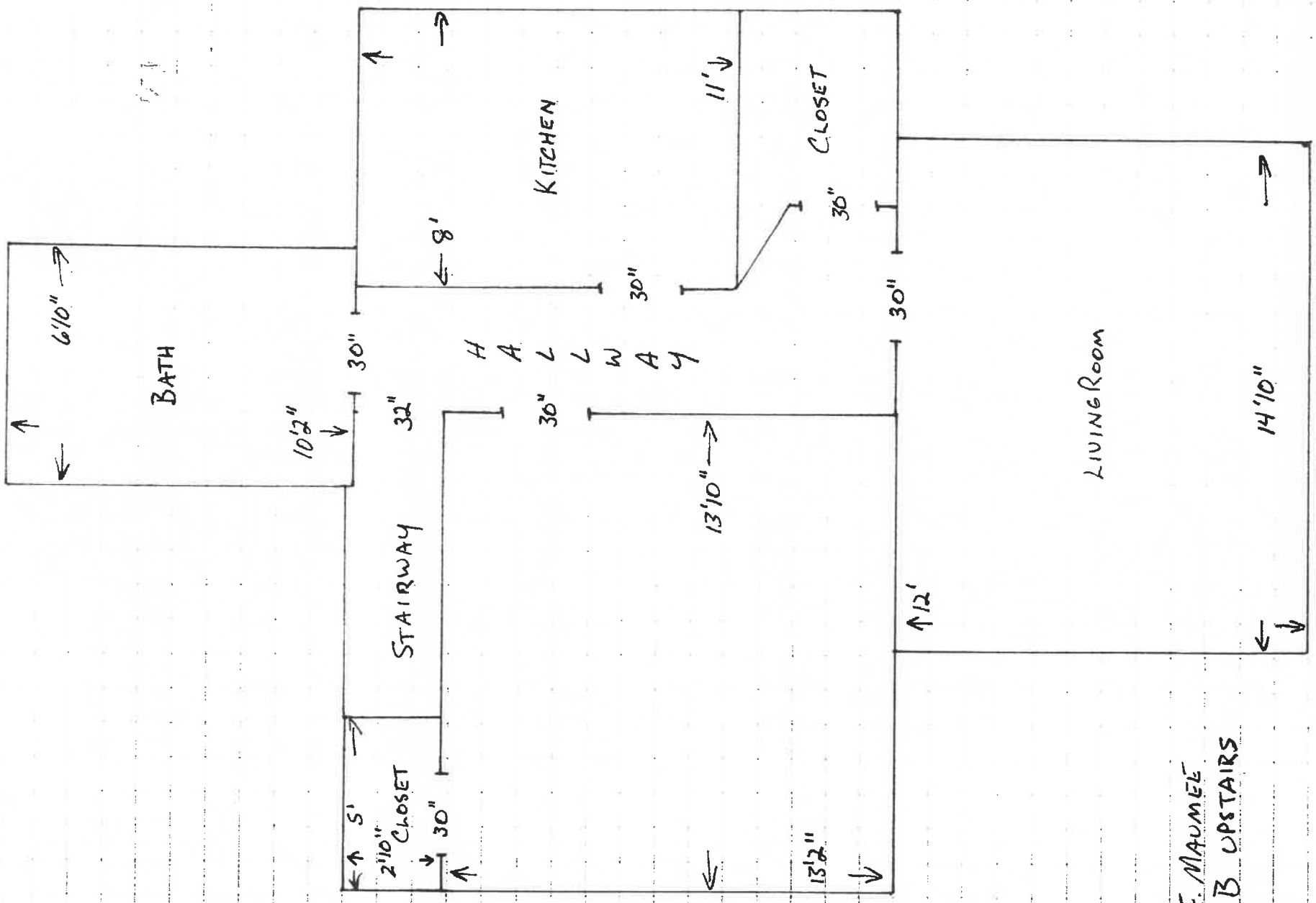

153 E. MAUMEE  
APT. B UPSTAIRS



